THE SWORD INTERVAL

BY BEN FLEUTER

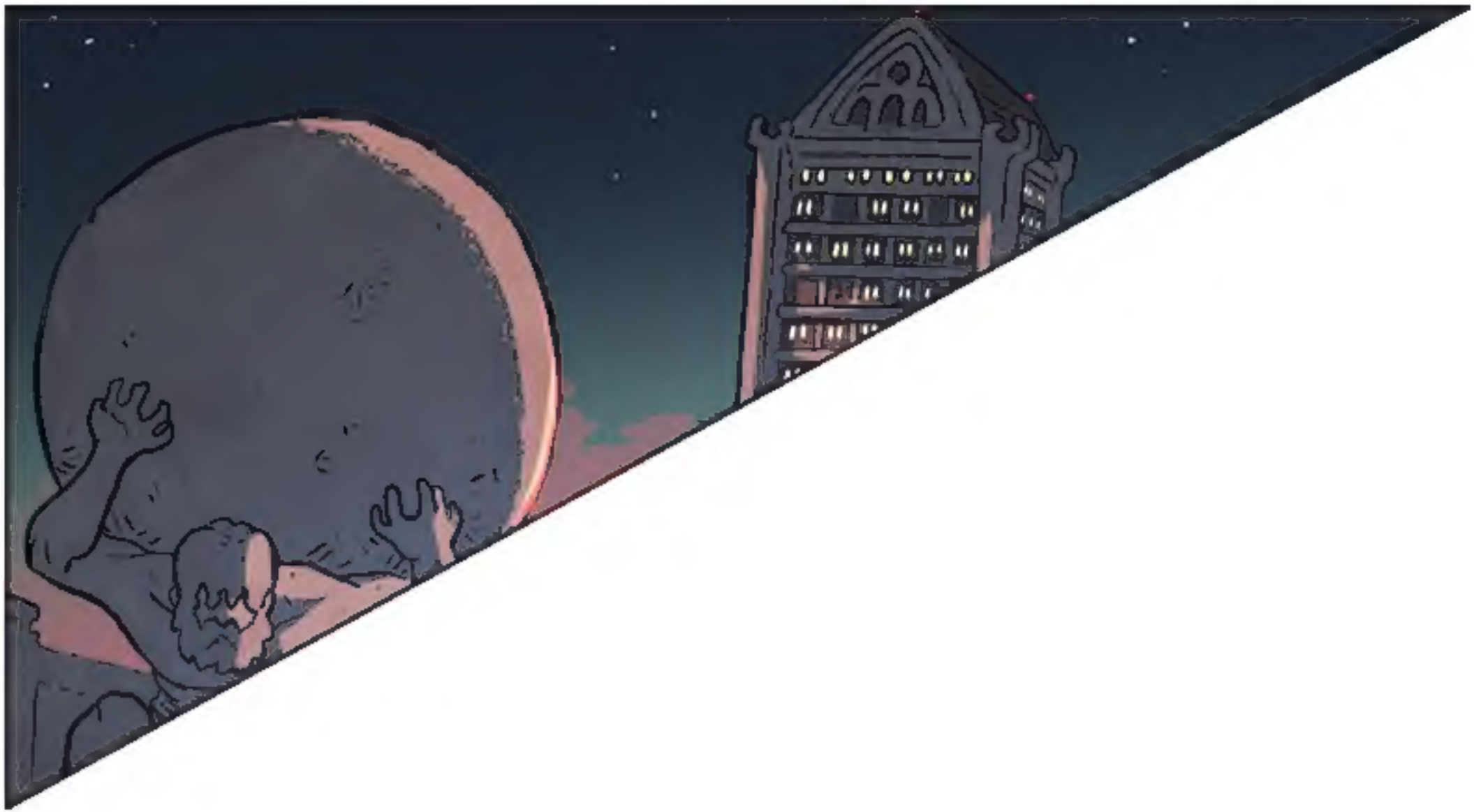

BANK
FUEL

PHEID

FUEL

Tap
Tap

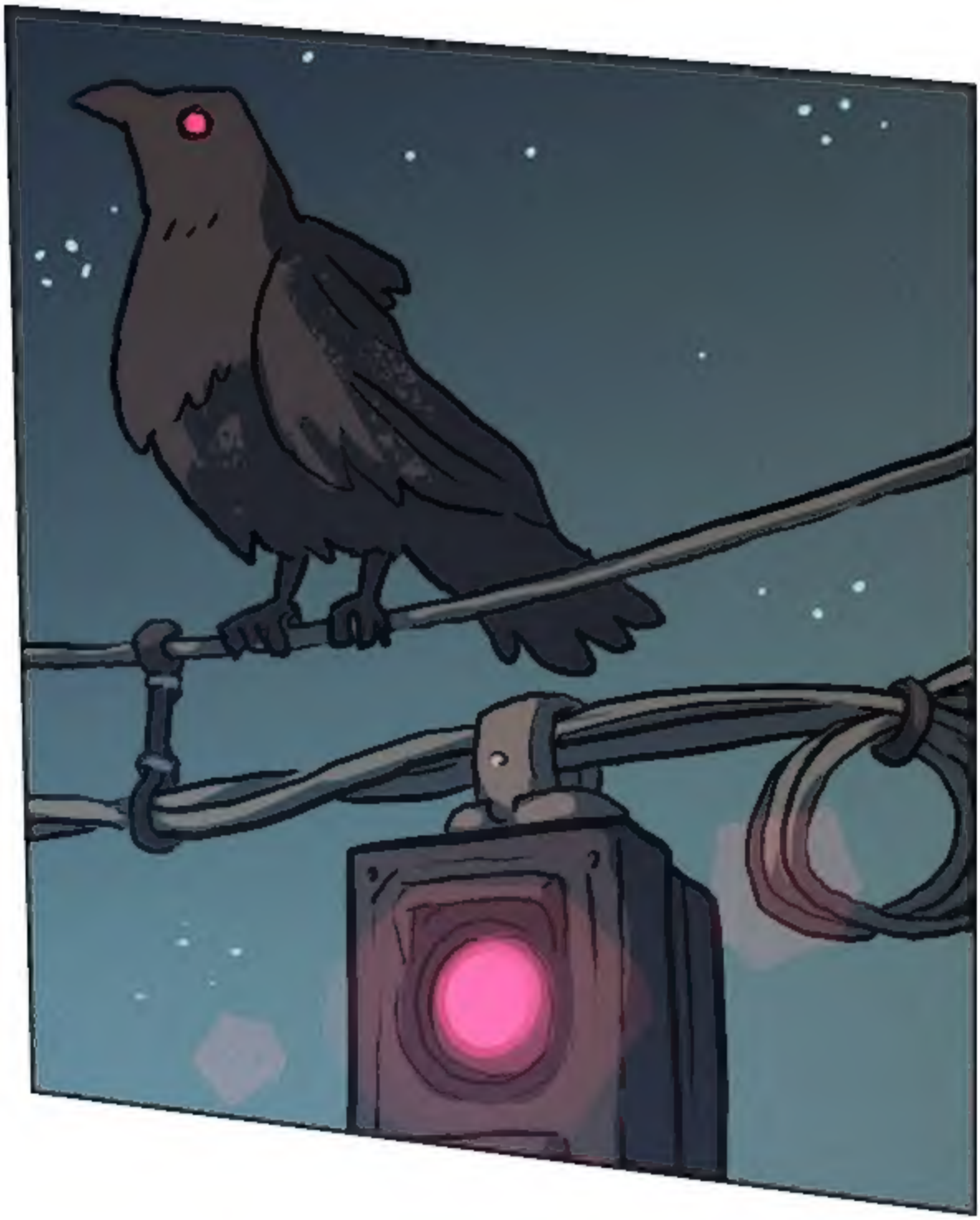

Wretches! These damned birds!
SCRCH

Haha, old Doomsayer's afraid of some crows?
Just run the light, James.
That would be *irresponsible!*

Pfft!

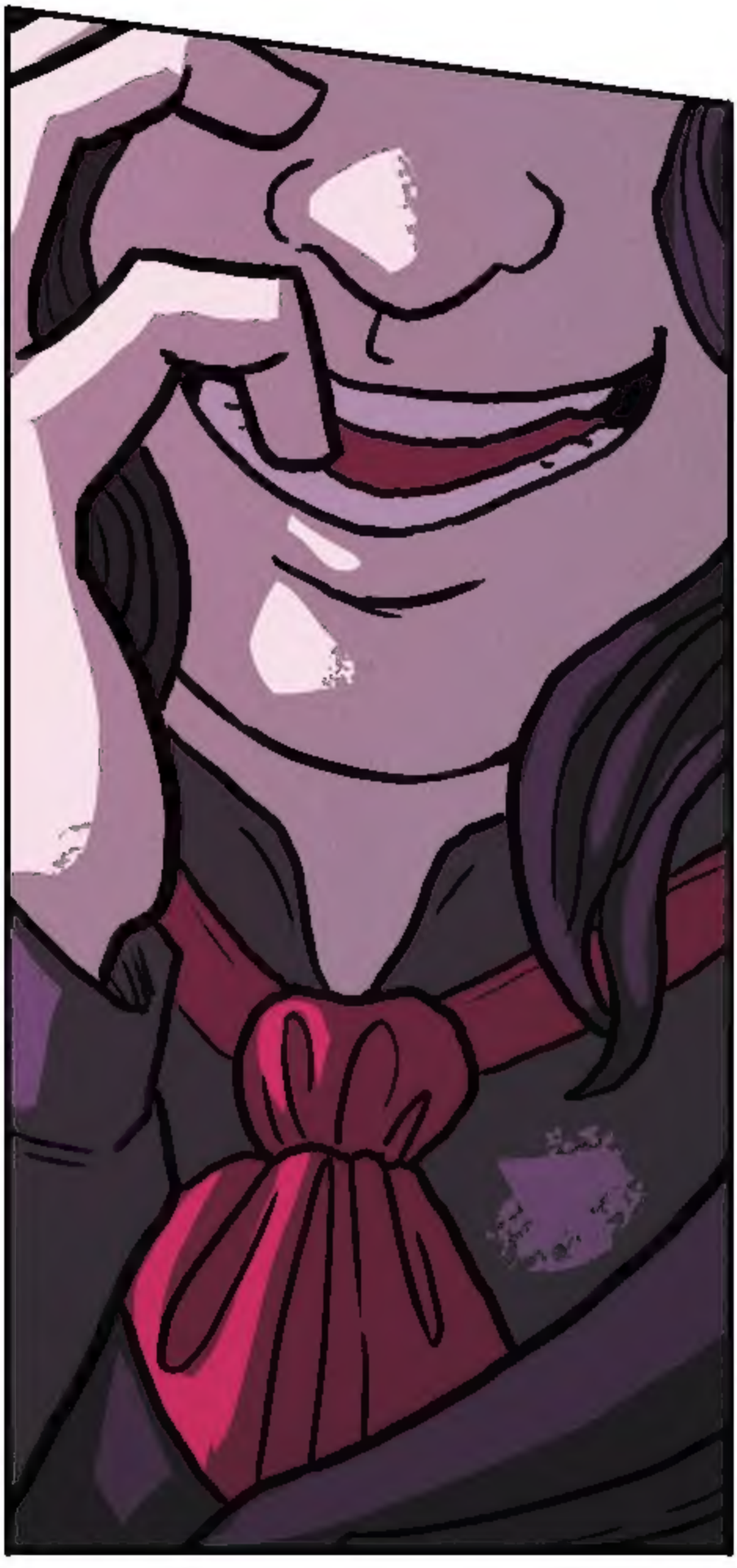

SNP